

# LISTEN TO ME

LIST OF PEOPLE

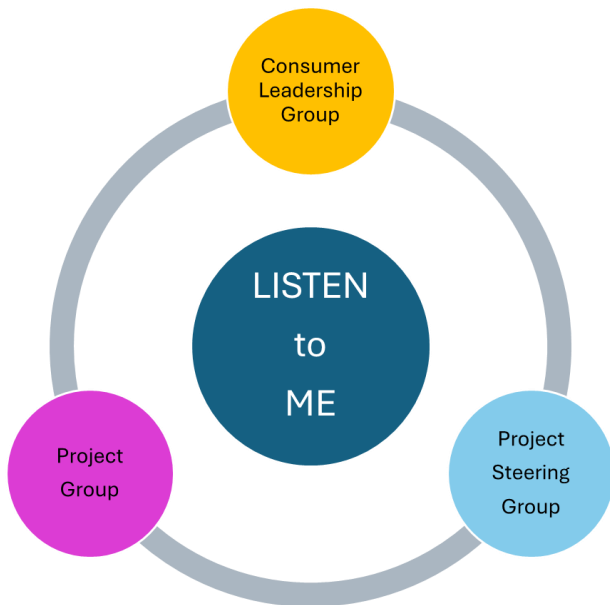

*Figure 1. Groups working together for the Listen to Me project*



# Project Lead and Coordinators



Professor Reema Harrison  
Project Lead



Dr Beth Catlett  
Postdoc Research Fellow  
Project Steering Group  
Coordinator



Dr Bronwyn Newman  
Research Fellow  
Consumer Leadership Group  
Coordinator



Lived Experience Researchers  
(Consumer Leadership Group)



Project Group



Steering Group

# Consumer Leadership Group



NAME Dalal Dawood Baumgartner

Job Title Lived Experience Researcher

Organisation SATB2 Connect

E-MAIL dalal@satb2.org.au



NAME Deborah Van Hoek

Job Title Lived Experience Researcher

Organiion AIHI, CHSSR, Macquarie University

E-MAIL deborah.vanhoek@gmail.com



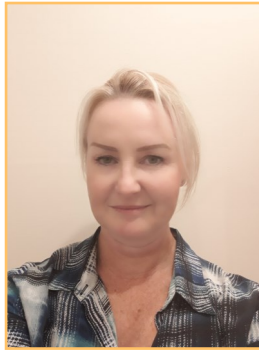

NAME	Karen Philips
Job Title	Lived Experience Researcher
Organisation	SWSLHD, NSW Health
E-MAIL	Karen.Phillips2@health.nsw.gov.au



NAME	Kim Bowen
Job Title	Lived Experience Researcher
Organisation	SATB2 Connect
E-MAIL	kim@satb2.org.au





NAME	Matthew Van Hoek
Job Title	Lived Experience Researcher
Organisation	AIHI, CHSSR, Macquarie University
E-MAIL	deborah.vanhoek@gmail.com



NAME	Maya Tokutake
Job Title	Lived Experience Researcher
Organisation	AIHI, CHSSR, Macquarie University
E-MAIL	Karen.Phillips2@health.nsw.gov.au





NAME	Pandora Patterson
Job Title	Lived Experience Researcher CEO and Adjunct Professor
Organisation	Translational Health Research Institute, Western Sydney University, CFS
E-MAIL	Pandora.Patterson@cfs.asn.au



NAME	Professor Elizabeth Manais
Job Title	Lived Experience Researcher
Organisation	Faculty of Medicine, Nursing and Health Sciences, Monash University
E-MAIL	elizabeth.manias@monash.edu







### *The role of the Consumer leadership group*

The consumer leadership group meets to talk about and co-create, co-design and co-produce patient related experience measures (PREMs) that are acceptable and suitable for people with intellectual disability.

People involved in the consumer leadership group listed (L) are lived experience researchers.

The Consumer Leadership Group directs the Listen to Me project with their needs, views and values shared, listened to and carried out.



## Project Group



NAME Professor Angela Dew

Job Title Discipline Lead

Organisation School of Health and Social Development ,  
Deakin University

E-MAIL [angela.dew@deakin.edu.au](mailto:angela.dew@deakin.edu.au)



NAME Anne Marie Hadley

Job Title

Organisation NSW Health

E-MAIL [annemarie.hadley@health.nsw.gov.au](mailto:annemarie.hadley@health.nsw.gov.au)





NAME	Dr Beth Catlett
Job Title	Postdoctoral Research Scientist
Organisation	AIHI, CHSSR, Macquarie University
E-MAIL	<a href="mailto:beth.catlett@mq.edu.au">beth.catlett@mq.edu.au</a>



NAME	Dr Bronwyn Newman
Job Title	Research Fellow
Organisation	AIHI, CHSSR, Macquarie University
E-MAIL	<a href="mailto:Bronwyn.Newman@mq.edu.au">Bronwyn.Newman@mq.edu.au</a>





NAME	Corey Adams
Job Title	Clinical Research Officer
Organisation	AIHI, CHSSR, Macquarie University
E-MAIL	corey.adams@mq.edu.au



NAME	Professor Iva Strnadova
Job Title	Special Education and
Organisation	Disability Innovation Institute (DIU), UNSW
E-MAIL	i.strnadova@unsw.edu.au





NAME	Dr Jacqueline Small
Job Title	Senior Staff Specialist and Team Lead
Organisation	Disability Specialist Unit, NSW Health
E-MAIL	<a href="mailto:jacqueline.small@health.nsw.gov.au">jacqueline.small@health.nsw.gov.au</a>



NAME	Jane Evans
Job Title	
Organisation	SVHA
E-MAIL	<a href="mailto:Jane.evans@svha.org.au">Jane.evans@svha.org.au</a>



NAME	Professor Johanna Westbrook
Job Title	Director
Organisation	AIHI, CHSSR, Macquarie University
E-MAIL	johanna.westbrook@mq.edu.au



NAME	Professor Julian Trollor
Job Title	Professor
Organisation	Department of Developmental Disability,
E-MAIL	j.trollor@unsw.edu.au





NAME	Dr Kate Churruca
Job Title	NHMRC Emerging Leadership Fellow
Organisation	AIHI, CHRIS, Macquarie University
E-MAIL	kate.churruca@mq.edu.au



NAME	Dr Laurel Mimmo
Job Title	Senior Research Fellow
Organisation	Sydney Children's Hospitals Network
E-MAIL	laurel.mimmo@health.nsw.gov.au





NAME	Dr Ling Wu
Job Title	Research Fellow
Organisation	Action Lab, Monash University
E-MAIL	Ling.Wu@monash.edu



NAME	Dr Louise Ellis
Job Title	Senior Research Fellow
Organisation	AIHI, CHRIS, Macquarie University
E-MAIL	louise.ellis@mq.edu.au







NAME	Nadine Hackl
Job Title	BHI's survey lead
Organisation	NSW Health
E-MAIL	nadine.hackl@health.nsw.gov.au



NAME	Professor Reema Harrison
Job Title	Cancer Institute NSW Career
Organisation	AIHI, CHSSR, Macquarie University
E-MAIL	Reema.harrison@mq.edu.au





NAME Sinead Keane

Job Title

Organisation SVHA

E-MAIL Sinead.keane@svha.org.au



NAME Sophie Rodier

Job Title Senior project officer

Organisation Safer care Victoria

E-MAIL sophie.rodier@safercare.vic.gov.au





NAME	Sue Woolfenden
Job Title	
Organisation	NSW Health
E-MAIL	susan.woolfenden@health.nsw.gov.au



NAME	Dr Tim Badgery Parker
Job Title	Health Services Research Fellow
Organisation	Australian Institute of Health Innovation
E-MAIL	tim.badgery-parker@mq.edu.au





NAME Dr Tom Bartindale

Job Title Lecturer

Organisation Monash University

E-MAIL [tom.bartindale@northumbria.ac.uk](mailto:tom.bartindale@northumbria.ac.uk)



NAME Tracey Szanto

Job Title Manager, Intellectual Disability  
Health Network

Organisation NSW Health

E-MAIL [tracey.szanto@health.nsw.gov.au](mailto:tracey.szanto@health.nsw.gov.au)





NAME	Dr Virginia Mumford
Job Title	Senior Lecturer
Organisation	AIHI, CHRIS, Macquarie University
E-MAIL	virginia.mumford@mq.edu.au



### *The role of the project group*

The project group meets to talk about what work is happening or needs to happen in and for the project. People involved in the project group listed (P) are researchers, clinical doctors and members of the consumers leadership group.



## Project Steering Group

NAME	Clare McCarthy
Job Title	Director: Quality Safety and Patient Experience
Organisation	Northern Health
E-MAIL	Clare.McCarthy@nh.org.au



NAME	Dr Donna Gillies
Job Title	Director Research Practice and Evidence
Organisation	NDIS Commission
E-MAIL	donna.gillies@ndiscommission.gov.au



NAME	Inga Rozenauers
Job Title	Senior Project Officer
Organisation	ACSQHC
E-MAIL	Inga.ROZENAUERS@safetyandquality.gov.au



NAME	Dr Karen Patterson
Job Title	Director Capability and Culture
Organisation	NSW Health
E-MAIL	karen.patterson@health.nsw.gov.au



NAME	Nadine Hackl
Job Title	BHI's survey lead
Organisation	NSW Health
E-MAIL	<a href="mailto:nadine.hackl@health.nsw.gov.au">nadine.hackl@health.nsw.gov.au</a>

NAME	Sarah Korbel
Job Title	Manager of Patient Experience and Consum-
Organisation	St Vincent's Health Network Sydney
E-MAIL	<a href="mailto:sarah.korbel@svha.org.au">sarah.korbel@svha.org.au</a>





NAME	Sophie Rodier
Job Title	Senior project officer
Organisation	Safer care Victoria
E-MAIL	sophie.rodier@safercare.vic.gov.au



NAME	Tracey Szanto
Job Title	Manager, Intellectual Disability Health Network
Organisation	NSW Health
E-MAIL	tracey.szanto@health.nsw.gov.au



### *The role of the Project Steering Group*

The project steering group (PSG) meets to keep the project on track. They talk about the project goals and make sure they are met or talk about how they can be met. They also make sure the research is carried out in the right way (ethically approved).

People involved in the project steering group listed (S) are from organisations who work with or for people with an intellectual disability or they are involved in research to improve the lives of people with an intellectual disability.

The PSG also includes two members of the consumer leadership group who have lived experience of an intellectual disability.



